MRS. FRANCIS ALEXANDER ELLIOTT, JR.
the former Miss Abby Helene Paulette

Vows Exchanged

The marriage of Miss Abby Helene Paulette, daughter of Mrs. Nellie Idelle Paulette and the late Mr. Phillip Ashby Paulette to Francis Alexander Elliott, Jr., son of Mr. and Mrs. Francis Alexander Elliott, Sr., all of Appomattox, took place Thursday evening at 7:30 o'clock in Evergreen Baptist Church.

The church was decorated with cathedral candles, arrangements of pink carnations white gladioli and banked with palms.

The Rev. Vergil Hudson, pastor of the church, officiated at the double ring ceremony. A program of nuptial music was provided by Miss Nancy Mathews and Mrs. Millard Stimpson, soloist.

Given in marriage by her uncle, William Ronald Paulette, the bride wore a gown of starch chiffon, the bodice was finished with a sabrina neckline and bishop sleeves, the A-line skirt ended in a chapel train. Motifs of Venice lace were a'liqued on the bodice and cu' s of the sleeves. Her fingertip veil of imported illusion was attached to a crown of seed pearls and lace. She carried a Colonial bouquet of white pom-poms, pink rose buds, baby breath centered with a white Bridal Orchid and showered with pink rose buds.

Mrs. Joette Blackwell of Richmond was honor attendant for her sister. She wore a sleeveless gown of pink peau de sole appliqued in white lace and carried a nosegay of pink carnations and baby breath.

Mr. Elliott was his son's best man and ushers were Mr. Samuel Martin, Appomattox and Mr. Richard Chaffin of Lynchburg.

The mother of the bride wore a pink brocade dress with matching accessories and a pink cymbidium orchid.

The groom's mother wore a dress and matching coat of turquoise silk shantung with matching accessories and a pink cymbidium orchid.

Following the ceremony, the bride's mother was hostess for a reception in the church social hall.

The bride's going away dress was of white crepe with a navy blue vest trimmed in white lace. She wore navy blue accessories and the white bridal orchid lifted from her bouquet.

The bride will be a June graduate of Appomattox High School, and attended Danville Technical Institute.

The couple will leave for Offenburg, Germany where they will reside for eighteen months while the bridegroom is employed with the Meredith-Burda Corp.

Announce Birth

Mr. and Mrs. Buddy A. Day of Gig Harbor, Washington, announce the birth of a daughter, Melisa Diane, born February 23rd, Melisa Diane is the granddaughter of Mr. and Mrs. J. E. Day of Appomattox.

Out Of Town Guests

Out of town guests for the wedding of Miss Abby Paulette to Mr. Francis Alexander Elliott included Mr. and Mrs. H. A. Elliott, of Roanoke; Mr. and Mrs. G. C. Lively, of Lewisburg, W. Va.; Mrs. A. C. Gardner and daughter, Lisa, Mrs. Russell Hite, and Mrs. D. E. Stone, of Covington; Mrs. J. E. Waters, of Summerville, W. Va.; Mr. and Mrs. Okey Moore, of Charleston, W. Va.; Mr. and Mrs. Terry Perkins, Mr. and Mrs. Dewey Burnette, Mr. and Mrs. George Toms, and Mr. and Mrs. William Toms, of Bedford; Mr. and Mrs. L. W. Eller and sons, Kenneth and Ronnie, Mr. and Mrs. Kent Evans and daughter, Mary Liz, Mr. Fred Cranco, Mrs. Kenneth Hopkins, Miss Cindy Hopkins and Mr. Richard Chaffin, of Lynchburg; Miss Rita Arthur, of Farmville; Mr. and Mrs. Reid Arthur, of Evington, and Mr. Jim L. Bacas, of Richmond.

Shower Honors Miss Paulette

Miss Abby Paulette was the honoree at a lingerie shower held Monday evening, Feb. 23, at the home of Mrs. C. L. McDearmon, Jr.

The hostess served bridal cake, punch and assorted mints from a refreshment table centered with the cake and bridal figures.

Guests present included the mother of the bride-elect, Mrs. Nellie Idelle Paulette and the mother of the groom-elect, Mrs F. A. Elliott, Sr.

The marriage of Miss Paulette to Mr. Francis Alexander Elliott, Jr. was an event of Thursday evening at Evergreen Baptist Church.

88th Birthday

Mrs. Natalie Robertson was the honored guest at a dinner party given by Mrs. Thelma Caldwell at her home, on Feb. 26, the occasion being the 88th birthday of Mrs. Robertson.

The other guests, Mrs. Virginia Rosser, Mrs. Clara Hanenkrat, Miss Frankie McKinney and Miss Marguerite Gilliam along with Mrs. Robertson and the hostess enjoyed a delicious dinner ending with a beautifully decorated cake. Mrs. Robertson received many cards and gifts and her friends wish for her many more birthdays.

Social Notes

Mr. and Mrs. Lloyd Vaughan and son, Bill, were dinner guests Sunday evening of Mr. and Mrs. Warren Dunnavent, of Lynchburg.

* * *

Mrs. M. J. House, Sr. spent the week end in Nottaway with her brother-in-law and sister, Mr. and Mrs. E. S. Deane.

* * *

Mr. and Mrs. Aubrey Edmonds and three boys, of Lawrenceville, spent Sunday with Mrs. Opal Doss. While here they visited other relatives and friends.

* * *

Mrs. George Mitchell and children, of Richmond, spent the week end with her brother-in-law and sister, Mr. and Mrs. David Reid. Other guests in this same home Sunday were: Beassie Britton, and Mrs. M. A. Britton and daughter, Carolyn, all of Gladys.

* * *

M. J. House, III spent the week end at Clifford with his grandparents, Mr. and Mrs. W. B. Lamm.

* * *

Mrs. Leonard Barnwell has returned to her home in Greensboro, N. C. after spending last week with her parents, Mr. and Mrs. Thomas Richardson.

* * *

Those visiting in the W. H. Almond home over the week end included Mr. and Mrs. Irvin Almond and their three children of Raleigh, N.C.; Mr. and Mrs. Willie Carwile of Hampton, Va.

* * *

Mrs. Jack Lawson has returned home from the Virginia Baptist Hospital where she underwent minor surgery last week.

* * *

Mrs. Vinton F. Epperely and Susan, of Rockville, spent the week end with her brothers, Herman and George Beard. Mrs Lewis Martin spent Sunday in the same home.

* * *

Mr. and Mrs. Alfred Ray Gordon and sons, Mike and Leslie, spent the week end here with their parents, Mr. and Mrs J. L. Gordon and Mr. and Mrs. L. L. Stanley, respectively.

* * *

J. Ray Wingfield has returned home after a week's business trip to New Orleans, which was made by plane from Charlotte, N. C. Mr. Wingfield is sales representative for Glamorgan Plastics, Lynchburg.

The Rev. and Mrs. Floyd M. Lucas, Mr. and Mrs. Sam J. Evans and Miss Nola Burkey visited in the home of The Rev. and Mrs. R. Carl Maxwell in Farmville, Sunday.

Both Rev. Maxwell and his wife are now satisfactorily recovering from an extended illness. At one time they were hospitalized in Louisa, Mrs. Maxwell having returned home last week after a six months stay in the hospital.

* * *

Mr. and Mrs. Harry G. Lawson and children, Gordon and Debbie, were week end guests of Mr. and Mrs. Gilbert H. Wilson at Virginia Beach.

* * *

Ken Coleman and Tommy Lawson, VMI students, will arrive today for spring vacation at their homes here.

* * *

Mr. W. D. Goodman is recovering at his home in Spout Spring from injuries received from a recent fall.

* * *

Mr. and Mrs. James Robert Wright, Jr. of Newport News, will spend this week end with her parents, Mr. and Mrs. C. S. Booth.

* * *

Mr. and Mrs. W. E. Hancock Jr. and daughter Anne, of Richmond, spent the week end here with his parents.

* * *

Richard Caldwell and son, Dicky, of Martinsville, visited relatives here Friday. Dicky left Monday for Germany where he will serve a tour of duty with the Army Corps.

* * *

Mrs. H. B. Pack Sr. was hostess Friday at a luncheon honoring her daughter-in-law, Mrs. H. B. Pack Jr.

* * *

Mrs. C. S. Booth will leave Sunday afternoon for Arlington where she will spend several days with her son-in-law and daughter, Mr. and Mrs. K. H. Purcell.

* * *

Our Specialty is WARMTH WITHOUT WORRY

We have thought of everything to assure you of clean, uninterrupted heating comfort at lowest possible cost. That's because every protection for your physical comfort and peace of mind is included in our Sta-Warm Service.

Call us for full details

Appomattox Hdwe. Co.
Phone 352-7141
APPOMATTOX, VA.

AMERICAN

SPECIAL

15" Emerson Portable T.V.

BUILT IN ANTENNA AND CARRYING HANDLE

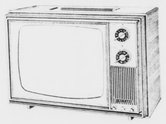

only $104.95

Open Friday 'til 8 P.M.

Closed Wednesday at 12 noon

BEST FURNITURE CO.

Route 460 East Appomattox, Virginia

Education For Older Folks, Too

Fifth and sixth graders are taking their education home with them—at least an attempt to educate their elders, as seen in the pamphlet, "The Smoker's Self-Test" and the announcement of a series of programs "Why You Smoke - A Self-Test" seen on education-al TV channels in this area March 2 - 6 at 10 p.m. Each of Mrs. Ligon's fifth graders (above) carried home the materials as did the others in hope that parents would be watching TV this week. The programs co-sponsored by National Educational Television in cooperation with the American Cancer Society are on Richmond WCVE-TV, Roanoke WBRA-TV are among those using the program. Mrs. Margaret Shields, school nurse, made arrangements for anti-smoking program through the Association Unit, American Cancer Society.

Missionary Must Decline To Speak On Work

Miss Hazel Moon, missionary to Nigeria, says that she regrets she cannot accept the many invitations she has received to speak about her work. She is living at her home in Appomattox County.

She was granted her year's furlough a month early due to the serious illness of her father.

Notification of this is through the minutes of an executive committee meeting of the Nigerian Missionary meeting during which the following action was taken:

Miss Moon's Furlough:

Motion carried that we recommend to the Foreign Mission Board that Miss Hazel Moon be allowed to go on a twelve month furlough one month early due to the serious illness of her father.

Celebrates 88th Birthday

by Mrs. Rachel F. Lawson

Relatives and friends who visited Mrs. Natalie Robertson during the week end to celebrate her 88th birthday on Feb. 26 were Mrs. Walter Robertson and son, Walter Jr., of Washington, Mr. and Mrs. Ernest Robertson of Richmond, Mr. and Mrs. Lloyd Hamilton of Lynchburg, Mr. and Mrs. Johnny Carnofix, and many other local friends.

Mrs Robertson was deserved-ly the recipient of over 50 birthday greeting cards and many gifts which included a sizeable amount of money.

This popular lady is amazing in that she walks every day to visit friends and the sick. She does her marketing and keeps house alone on Lee St. In her spare time, she continues to make the "old time" bonnets for the Country Store at the Appomattox Court House National Historical Park. She has not kept an account of the number sold since 1965 but estimated to be nearing the thousand mark.

If a popularity vote were taken, I feel sure Mrs. Robertson would win the "Mrs. Appomattox" title by an overwhelming majority! Being a close neighbor and lady, possibly I am affected by prejudiced.

Announce B

Mr. and Mrs. Chas Torrence, Jr. of Spo announce the birth of Sherri Dean, March virginia Baptist Hosp also have a daughter, Jean. Maternal gra are Mr. and Mrs. A. Jr. of Spout Spring an grandparents are Mr. Charles Torrence of tox.

Easter is DRESS-UP time for all the family!

Start the family's Easter Parading here . . . outfit Dad and Junior, Sis and Mom, too, in style from head to toe!

MARSHALL'S DEPT. STORE

MAIN STREET APPOMATTOX, VIRGINIA

akville Chapter omemakers

The Oakville Chapter of Young omemakers will meet Tuesday arch 10 at 7:30 p.m. at Appatox High School. Mrs. aitha Marston will demonste proper way to apply eup. Anyone interested is ited to attend.

Girls In Green

From now to March 7, the s in green will be selling Girl Scout Cookies. Support this Program for youth. Order ously!

FACTORY OUTLET

Spring Merchandise

Girls Slacks Sizes 7 - 14

Ladies Vest & Skirt Sets Vest & Slack Sets Your Choice $5.00

Drive a little ways and Save a lot

FULL LINE OF GROCERIES

Sunoco Gas and Oil

PHONE 248-2212

Paulett's Superette

Half Way Between Appomattox and Pamplin on Rt. 460

FFA- A Leadership Laboratory

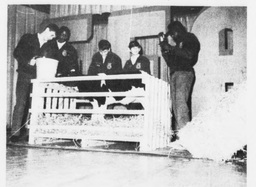

Feeding, deborning, vaccinating, grooming, training and clipping were features of this live stage demonstration presented by the 8th grade FFA members during a special assembly for students of Appomattox Intermediate School. The program was a part of the celebration of National FFA Week observed last week by Appomattox FFA members. Pictured (left to right) are Ricky Lewis, Roosevelt Pankey, Jimmy Hunter, Brent Washburn, and Dan Robinson.

nty eight members of the mattox Intermediate School ad an opportunity this past to practice those things ssary for building confence, speaking and creating. ough an assembly program ating National FFA Week FFA members planned, ned and presented a pro- through slides, deorations and skits before ximately 550 students of mattox Intermediate

ear perfect demonstration opening and closing FFA mony was presented by k Eggleston (president), Ferguson (vice-president), ears (secretary), Dwight nkin (treas.), Gray Stimpson (reporter) and James Martinentinel).

Slide program on activities the FFA, with two slide pro- ators operating simultane- y, was narrated by Tim ger and Mike Gallier. monstrations and skits the slide presentation highlights of the program. During one "Field Trip" ck Lewis discussed and demonstrated dehorning and feed- dairy calf. Roosevelt Pankey showed the audience how to ow a calf to lead and stand show ring. Jimmy Hunter essed the steps in vaccinat- and Brent Washburn demonstrated the preparation for showing an animal: ing, fitting and combing switch, cleaning ears with ush and polishing horns and and Dan Robinson gave calf a haircut.

Proper dress, a part of FFA ship schools, was displayed and demonstrated vivid- by Kirk Harris, Ronnie Cyrus and Clifton Carson.

And, finally, a hilarious skit the FFA Sweetheart dance presented by Larry Fergusson (chapter sweetheart), Ricky Brown, David Gunter, Mike (a lavishing brunette), Weatherholtz and Doug (a shapely blonde).

crew included Mark Walter Haynes, Robert George Franklin, Dennis and Robert Smith.

program, seemingly en- by all, was a tremendous unity for FFA members cread, learn and perform in areas so necessary for future leaders. A ary for leadership—the

Beta Club

The Beta Club met on Feb. 26, in the high school auditorium. The president, Paul Harvey, called the meeting to order. Devotions were given by Patricia Hudson. Wanda Hillsman read the minutes and called the roll. The treasurer's report was given by Milton Bruce.

In the order of old business, it was decided to hold off on selling the penants. As for new business, Betsy Jones reported on the talent entry for the Beta Club Convention. The name of the entry is "The Sound of the Times". Mrs. DePew also talked about the Beta Club Convention which will be held on March 13. It was also decided that the joining of new club members would have to be delayed.

For the program, there was a panel discussion on "The Problems We Face In Our School and Community." The panel consisted of Mr. James Hall, Kay Thomas, and David Schrock. After the program, the meeting was adjourned.

Lucy Martin, Reporter

Steak Dinner For Winners

Steak dinner at Maude's and surprise gifts for everyone made it a big evening Monday for girl basketball players, cheerleaders, and the Appomattox County High School coach and her husband, Mr. and Mrs. Carter Martin as the girls celebrated their near-perfect season record. Each player received a silver basketball charm, and Mrs. Martin received a corsage and several gifts from the girls.

Pfc. Cecil C. Nash

Completes Course

Pfc. Cecil C. Nash has completed his course in Unit Organization supply with Amourer and is promoted to Private First Class at Fort Lee, Va. He has completed his duty in the U.S. A.R. and will return home in the next two weeks. Cecil is the son of Mr. and Mrs. H. E. Nash, of Route 1, Appomattox.

Kenneth Lane Given Promotion

Virginia Electric and Power Company has announced the appointment of Kenneth W. Lane as manager - community development, system area department at Richmond, effective March 1.

Lane, a native of Surry, Va., joined Vepco in 1956, and has worked at several locations throughout the system. He was named senior commercial representative at Fredericksburg in 1962.

In 1967 Lane was appointed the first director of Vepco's nuclear information center at Surry. In 1969 he was appointed assistant manager - community development at Richmond, the position he now holds.

Lane is a graduate of Virginia Polytechnic Institute, where he received his B. S. and M. S. degrees in agricultural education.

He is married to the former Alma Reedy of Clintwood, Va., and they have two sons.

COUNTY LINE

Sunday dinner guests of Mr. and Mrs. Richard Nash and family were Mr. and Mrs. Omah Seay and family, Mr. and Mrs. Billy Reynolds visited in the afternoon.

Visitors in the home of Mr. and Mrs. Elliott Nash over the week end were Mr. and Mrs. George Nash and family, Mr. Loyd Nash, of Lynchburg, Mr. and Mrs. Jimmy Howard, Mr. Richard Nash, Mr. Charlie Brooks, Mr. and Mrs. Billy Reynolds, Mr. and Mrs. Nelson Mann and boys, Miss Amy Evans and Cecil Nash, of Fort Lee, Va.

Mrs. Jimmy Howard and Mrs. Elliott Nash visited Mrs. Nelson Mann and boys Monday night.

We're sorry to hear about Dannie Jones' car burning up Sunday.

Mr. and Mrs. Carroll Mann of Fort Lee, Va., were home for the week end.

Mr. and Mrs. Milton Nash are visiting in the home of Mr. and Mrs. Henry Mann. They were called here due to the death of Mrs. Jim Cyrus.

NATIONAL WILDLIFE WEEK

Scouts Are "100" Plus

These Girl Scouts are well over the 100 box mark as they wind up G. S. cookie sales this week end. Teresa Elliott (left) of Junior Troop 322 has sold 117 boxes, Jean Nash (center) Cadette Scout of Troop 322, has sold 105 boxes and Patty White, (right) Cadette of Troop 322, is getting ready to write up her 180th order. There are other Scouts with impressive orders for cookies, too including Janice Giles of the Jr. Troop. Lots of the other Scouts would like to hit the "100 mark", too, and they're asking everyone to order several boxes of cookies so that important Scouting programs can be achieved.

Of course you want the best trade-in on your car...

Every buck counts, and what you make on the trade-in you can spend on options. But shouldn't you be just as careful when you finance your car? You can save money on your car loan, too. Get fast, low-cost, bank financing. You don't have to have an account here to get an auto loan. Drive in here for your drive out loan.

BANKAMERICARD welcome here

A FULL SERVICE BANK

Pamplin City Branch

First National Bank OF FARMVILLE, VIRGINIA
MAIN OFFICE CORNER OF THIRD AND MAIN STREETS, FARMVILLE, VIRGINIA
BRANCH OFFICES
FARMVILLE SHOPPING CENTER
PAMPLIN CITY, VIRGINIA

EACH DEPOSITOR IS INSURED UP TO $20,000.00 BY THE FEDERAL DEPOSIT INSURANCE CORPORATION

GLENDALE

Mr. and Mrs. Jimmy Tibbs visited with Mr. R. B. Tibbs on Sunday afternoon.

Mrs. Mary Cheatham has returned to her daughters, Mrs. Eula Nash to stay for awhile.

Mrs. F. J. Nash and Miss Carolyn Nash attended a bridal shower for Miss Doris Booth on Friday night.

Mr. and Mrs. G. C. Martin visited with Mr. and Mrs. F. J. Nash on Sunday afternoon.

Mr. and Mrs. Tommy Marshall and Mike visited Mr. and Mrs. E. W. Marshall Jr on Sunday afternoon.

Mr. and Mrs. S. B. Marshall and Mrs. Lina Eversole also Mr. and Mrs. Tommy Marshall visited with Mr. and Mrs. Elliott Marshall on Sunday afternoon.

Mrs. Mary E. Turner is to return to Spring Mills on Tuesday.

Mr. Carlton Mann spent the week end in the home of Mr. and Mrs. Lank Torrence, and Neville.

Mrs. Elliott Marshall visited with Miss Emma and Lucy Smith on Friday morning.

Mr. J. W. Blanks visited his daughter, Mrs. Thelma Marcuson, also Mr. and Mrs. Gerald Blanks and sons visited Mrs. Thelma Marcuson who had a bad fall.

Mr. and Mrs. Hunter Nash spent Saturday at Gladys visiting their son, Mr. Buford Nash and family.

Mr. and Mrs. Gerald Blanks and sons visited her parents, Mr. and Mrs. Melvin Byers at Big Island.

Mr. Richard Caldwell and Dickie of Martinsville visited Mr. and Mrs. Elliott Marshall on Wednesday. Dickie leaves for Germany this week, he is in the service.

HD Schedule

Country Lane will meet on Mon., March 2 at 7:30 p.m. with Mrs. Alfred Eastman.

Oakville will meet on Thursday, March 5 at 1:00 p.m. with Mrs. Garland Burcher.

Rocks will meet on Thurs., March 5 at 7:30 p.m. with Mrs. J. H. Ranson.

Bethany will meet on Mon., March 9 at 1:30 p.m. with Mrs. Melvin Grisham.

Lee will meet on Wed., Mar 11 at 1:30 p.m. with Mrs. Gladys Woodson.

Stonewall will meet on Thurs. March 12 at 2:00 p.m. with Mrs W. D. Roope.

Appomattox will meet on Mon. March 16 at 10:00 a.m. with Mrs Henry Pack.

Wreck Island will meet on Wed., March 18 at 2:00 p.m. Place to be announced later.

Henny-Penny will meet on Wednesday, March 18 at 7:00 p.m. with Mrs. Josephine Webb.

Pamplin will meet on Thurs. March 19 at 2:00 p.m. with Mrs A. Lorado.

Spout Spring will meet on Thursday, March 26 at 7:30 p. m. Place to be announced later.

Your Heart Fund is the Number One defense against heart disease, the nation's Number One health enemy.

BACON JAMESTOWN BRAND 77¢ LB. PKG.

SAUSAGE Jamestown Brand 57¢ LB. ROLL

Pole Beans FRESH lb. 29¢

EXTRA FANCY Cucumbers lb. 23¢

SPRING Onions 2 BUNCHES 29¢

GRAPEFRUIT 5 LB. BAG 53¢

TOMATOES lb. 24¢

OXYDOL "TRY ME" SIZE SALE! Special 7 ounce package at special low price 10¢

MERITA, SUNBEAM, HOLSUM, KERNS BREAD 20 OZ. LOAF -KING SIZE 24¢

VANILLA WAFERS NABISCO 12 OZ. BOX 39¢

These Specials for only a Dollar

PLEE-ZING - SLICED - 2½ SIZE PEACHES 3 1 LB. 13 OZ. CANS $1

PLEE-ZINE WHOLE KERNEL YELLOW CORN 303 SIZE 5 16 OZ. CANS

ARGO - 303 SIZE Sweet Peas 6 1 LB. 1 OZ. CANS

Margarine MRS. FILBERT'S - GOLDEN QUARTERS 4 1 LB. PKGS.

Cat Food KOZY KITTEN - 303 SIZE 10 15 OZ. CANS

Luncheon Meat E'TAM - 3 12 OZ. CANS

KEEBLER - Cookies OLD FASHION CHOCOLATE, ICED RAISIN BARS, FIG BARS 3 PKGS.

Wilbun's Cash Store

HARRELL STREET APPOMATTOX, VIRGINIA 24522